



**ARK REFERRALS**  
AT HOLLY HOUSE VETS



**07977 243318**  
[WWW.ARKREFERRALS.CO.UK](http://WWW.ARKREFERRALS.CO.UK)

# SURGERY REFERRALS

## ROGER WATERWORTH

**BVM&S BSAVA PGCERTSAS MRCVS  
ADVANCED PRACTITIONER  
IN SMALL ANIMAL SURGERY**

AFTER QUALIFYING FROM THE ROYAL (DICK) SCHOOL OF VETERINARY STUDIES, EDINBURGH, IN 1995, ROGER SPENT 10 YEARS WORKING IN MIXED PRACTICE IN YORKSHIRE, CUMBRIA, NORTHUMBERLAND, SCOTLAND AND NEW ZEALAND, FOLLOWED BY 10 YEARS WITH THE PDSA IN LEEDS. WHILE WORKING AT THE PDSA, HE GAINED SURGICAL EXPERIENCE, FREQUENTLY DEALING WITH TRAUMA, ORTHOPAEDIC AND A WIDE RANGE OF SOFT-TISSUE CASES. ROGER JOINED HOLLY HOUSE IN 2016 IN A SENIOR SURGICAL ROLE. HE HOLDS THE BSAVA POST GRADUATE CERTIFICATE IN SMALL ANIMAL SURGERY, WHICH HE COMPLETED IN 2017, HE IS NOW AN ADVANCED PRACTITIONER IN THIS AREA OF WORK. HIS INTEREST LIES WITH BOTH ORTHOPAEDIC AND SOFT TISSUE SURGERY AND HE ENJOYS THE VARIETY OF CASES HE HAS SEEN SO FAR THROUGH ARK REFERRALS. ROGER IS CURRENTLY TAKING SURGERY REFERRALS.



### CASES FOR REFERRAL INCLUDE:

#### ORTHOPAEDIC

- FRACTURE REPAIRS. (WE HAVE A RANGE OF ESF, AO/ASIF, AND LOCKING PLATES)
- LAMENESS INVESTIGATIONS
- ARTHRODESIS. (CARPAL & TARSAL INJURIES)
- CRUCIATE SURGERY: TIBIAL TUBEROSITY ADVANCEMENT, CRANIAL CLOSING WEDGE OSTEOTOMY, LATERAL SUTURES, TIBIAL PLATEAU LEVELLING OSTEOTOMY (TPLO)
- PATELLA LUXATION SURGERY: TIBIAL CREST TRANSPOSITION & TROCHLEOPLASTY
- TRAUMA CASES

#### SPINAL

- COMPUTED TOMOGRAPHY WITH MYELOGRAPHY
- SURGICAL TREATMENT OF INTERVERTEBRAL DISC DISEASE (IVDD)
- THORACOLUMBAR HEMILAMINECTOMY
- CERVICAL VENTRAL SLOT

#### SOFT TISSUE

- MANDIBULECTOMIES
- SALIVARY MUCOCOEL
- THYROIDECTOMY
- B RACHYCEPHALIC OBSTRUCTIVE AIRWAY SYNDROMES
- LARYNGEAL TIE BACKS
- TOTAL EAR CANAL ABLATION/ BULLA OSTEOTOMY
- VENTRAL BULLA OSTEOTOMY
- SINO NASAL ASPERGILLOSIS TREATMENT
- THORACOTOMY
- GASTROINTESTINAL SURGERY
- PERINEAL HERNIA
- URETHROSTOMY
- WOUND MANAGEMENT & RECONSTRUCTION
- SURGICAL ONCOLOGY & RECONSTRUCTIVE SURGERY

# EXOTIC REFERRALS

## SARAH BROWN

**MA VETMB CERTZOOMED GPCERT(EXAP)  
MRCVS  
VETERINARY SURGEON**

SARAH QUALIFIED FROM CAMBRIDGE UNIVERSITY VETERINARY SCHOOL IN 2000, WHERE SHE WAS PRESIDENT OF THE UNIVERSITY VETERINARY ZOOLOGICAL SOCIETY. SHE THEN SPENT 18 MONTHS IN MIXED PRACTICE IN KENT BEFORE MOVING TO LEEDS IN 2002 TO JOIN HOLLY HOUSE VETERINARY HOSPITAL.

SHE HAS A PARTICULAR INTEREST IN TREATING REPTILES, ESPECIALLY CHELONIA, AND SMALL PET MAMMALS; AND GAINED BOTH THE RCVS CERTIFICATE IN ZOOLOGICAL MEDICINE AND THE ESVPS GENERAL PRACTITIONER CERTIFICATE IN EXOTIC ANIMAL PRACTICE IN 2006. SHE NOW ALSO HOLDS RCVS ADVANCED VETERINARY PRACTITIONER (AVP) STATUS IN ZOOLOGICAL MEDICINE.



SARAH HAS PRESENTED AT BVZS AND ICARE CONFERENCES AND IS THE LEAD AUTHOR OF A CHAPTER IN THE LATEST EDITION OF THE BSAVA MANUAL OF REPTILES. SARAH HAS ALSO WRITTEN A CHAPTER IN THE HANDBOOK OF EXOTIC PET MEDICINE AND VARIOUS JOURNAL ARTICLES. SHE IS CURRENTLY WORKING ON OTHER ONLINE AND BOOK CHAPTER WRITING PROJECTS.

### SERVICES OFFERED INCLUDE:

- ROUTINE HEALTH CONSULTATIONS
- HIBERNATION ADVICE AND PRE HIBERNATION EXAMINATIONS
- IMAGING AND DIAGNOSTIC INVESTIGATIONS
- SURGICAL PROCEDURES
- OESOPHAGOSTOMY TUBE PLACEMENT
- HOSPITALISATION FOR MEDICAL STABILISATION
- DENTAL TREATMENT
- EMERGENCY TREATMENT



# RICHARD BATTERSBY

**BVETMED GPCERT(EXAP) PGC(EAS) MRCVS  
VETERINARY SURGEON**

RICHARD GRADUATED FROM THE ROYAL VETERINARY COLLEGE IN 2012. AS A STUDENT, HE DEVELOPED HIS INTEREST AND CLINICAL SKILLS IN EXOTIC ANIMAL MEDICINE AND SURGERY, HAVING SPENT TWO SUMMERS WORKING AT TAIPING ZOO, MALAYSIA.

AFTER GRADUATING, HE MOVED BACK TO YORKSHIRE WHERE HE WORKED IN A SMALL ANIMAL AND EXOTIC ANIMAL PRACTICE FOR 5 YEARS BEFORE MOVING TO HOLLY HOUSE IN 2018.



RICHARD GAINED AN ESVPS GENERAL PRACTITIONER CERTIFICATE IN EXOTIC ANIMAL PRACTICE IN 2018 AND A YEAR LATER WAS AWARDED HIS POST-GRADUATE CERTIFICATE IN EXOTIC ANIMAL STUDIES.

HE IS CURRENTLY WORKING TOWARDS ADVANCED PRACTITIONER STATUS. HIS PARTICULAR INTERESTS LIE IN TREATING REPTILES AND PSITTACINES, AND HE ENJOYS THE CHALLENGES OF SURGERY, ENDOSCOPY AND CLIENT EDUCATION.

## SERVICES OFFERED INCLUDE:

- ROUTINE HEALTH CONSULTATIONS
- HIBERNATION ADVICE AND PRE HIBERNATION EXAMINATIONS
- IMAGING AND DIAGNOSTIC INVESTIGATIONS
- SURGICAL PROCEDURES
- OESOPHAGOSTOMY TUBE PLACEMENT
- HOSPITALISATION FOR MEDICAL STABILISATION
- DENTAL TREATMENT
- EMERGENCY TREATMENT

# ELEANOR WILSON

**MRCVS BVSC GPCERTEXAP  
VETERINARY SURGEON**

ELLIE QUALIFIED FROM BRISTOL UNIVERSITY VETERINARY SCHOOL IN 2012. DURING HER STUDENT YEARS SHE WAS INVOLVED IN WILD ANIMAL REHABILITATION AND RELOCATION IN SOUTH AFRICA AND COMPLETED HER FINAL YEAR ELECTIVE ROTATION AT BRISTOL ZOO.

ELLIE STARTED WORK AT HOLLY HOUSE SOON AFTER GRADUATING AND IN 2015 COMPLETED THE ESVPS GENERAL PRACTITIONER CERTIFICATE IN EXOTIC ANIMAL PRACTICE. ELLIE HAS BEEN A KEEN HERPETOLOGIST SINCE CHILDHOOD AND CONTINUES TO HAVE A SPECIAL INTEREST IN REPTILE MEDICINE AND SURGERY.

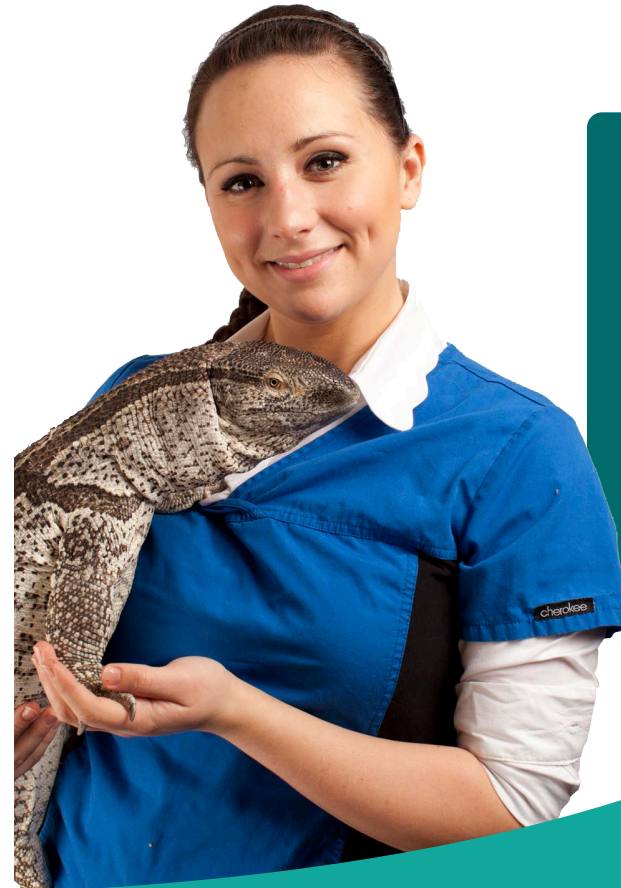

## SERVICES OFFERED INCLUDE:

- ROUTINE HEALTH CONSULTATIONS
- HIBERNATION ADVICE AND PRE HIBERNATION EXAMINATIONS
- IMAGING AND DIAGNOSTIC INVESTIGATIONS
- SURGICAL PROCEDURES
- OESOPHAGOSTOMY TUBE PLACEMENT
- HOSPITALISATION FOR MEDICAL STABILISATION
- DENTAL TREATMENT
- EMERGENCY TREATMENT





# BEHAVIOURAL REFERRALS

## HAZEL SHIMMIN

KCAI(CD) MSC

HAZEL IS A CLINICAL ANIMAL BEHAVIOURIST AND A FULL MEMBER OF THE APBC AND REGISTERED AS A CAB WITH THE ABTC. SHE IS ALSO A KENNEL CLUB ACCREDITED DOG TRAINER AND HAS A MSc IN APPLIED ANIMAL BEHAVIOUR AND WELFARE WITH DECADES OF EXPERIENCE WORKING WITH DOGS.

BEFORE JOINING HOLLY HOUSE VETS IN 2019, HAZEL WORKED AS A LECTURER AND MANAGER IN A UNIVERSITY CENTRE TEACHING CANINE WELFARE, BEHAVIOUR AND TRAINING AND WORKED AS A SELF-EMPLOYED DOG BEHAVIOURIST. HAZEL ENJOYS WORKING WITH OWNERS TO RESOLVE DOG BEHAVIOUR PROBLEMS AND ENHANCE THE DOG – OWNER RELATIONSHIP AND THEREBY IMPROVE THE QUALITY OF LIFE FOR BOTH. ALL METHODS USED ARE EVIDENCE BASED AND USE POSITIVE REINFORCEMENT.

### CASES FOR REFERRAL INCLUDE:

- ANXIETY AND FEARS
- SONO-PHOBIA
- REACTIVITY TO UNKNOWN DOGS AND PEOPLE
- AGGRESSION – INCLUDING TERRITORIAL, RESOURCE GUARDING
- SEPARATION ANXIETY
- REPETITIVE BEHAVIOUR – COMPULSIVE OR STEREOTYPIC
- OVER ACTIVITY



# INTERNAL MEDICINE REFERRALS

## HOLLY MCKINLEY

BVETMED GPCERT(SAM) CERT VN ECC MRCVS

HOLLY GRADUATED FROM THE ROYAL VETERINARY COLLEGE IN 2009. SHE WORKED IN MIXED PRACTICE IN EAST YORKSHIRE FOR TWO YEARS BEFORE RETURNING CLOSER TO HOME TO CONCENTRATE ON SMALL ANIMAL WORK.

HOLLY HAS A SPECIAL INTEREST IN SMALL ANIMAL MEDICINE AND HAS GAINED THE GP SMALL ANIMAL MEDICINE CERTIFICATE. SHE ALSO ENJOYS WORKING IN A BUSY HOSPITAL ENVIRONMENT AND IS NOW WORKING TOWARDS HER CERTIFICATE IN EMERGENCY MEDICINE AND CRITICAL CARE.

HOLLY IS CURRENTLY TAKING INTERNAL MEDICINE REFERRALS.

### CASES FOR REFERRAL INCLUDE:

- ACUTE AND CHRONIC ANAEMIA
- RESPIRATORY DISEASE
- PYREXIA OF UNKNOWN ORIGIN
- LYMPHADENOPATHY
- VOMITING AND DIARRHOEA
- POLYURIA AND POLYDIPSIA
- ENDOCRINE DISORDERS
- CHEMOTHERAPY



# LAPAROSCOPY & EXOTIC CLINICIAN

## AGATA WITKOWSKA

BVM BVS MRCVS

HEAD LAPAROSCOPIST

AGATA QUALIFIED FROM NOTTINGHAM UNIVERSITY IN 2015 AND HAS STRONG INTERESTS IN EXOTIC SPECIES, SOFT TISSUE SURGERY, LAPAROSCOPY DIAGNOSTIC IMAGING, AND EMERGENCY MEDICINE.

AFTER SPENDING SEVERAL YEARS WORKING IN FIRST AND SECOND OPINION EXOTIC PRACTICES AROUND SOUTH YORKSHIRE AND KENT SHE JOINED THE HOLLY HOUSE TEAM IN SEPTEMBER 2019.

AGATA HAS A PASSION FOR PROVIDING A HIGH STANDARD OF CARE TO ALL PATIENTS, SCALY, FURRY OR FEATHERED AND ENSURING THAT ALL ANIMALS' WELFARE IS LOOKED AFTER REGARDLESS OF HOW BIG OR SMALL THEY MIGHT BE.

AGATA HAS ALWAYS BEEN KEEN ON SHARING RESEARCH ON EXOTIC SPECIES AND IS A PUBLISHED AUTHOR OF RESEARCH PAPERS, NUMEROUS ARTICLES AND IS A FREQUENT SPEAKER AT NATIONAL CONFERENCES SUCH AS THE LONDON VET SHOW. SHE IS CURRENTLY STUDYING TOWARDS THE CERTIFICATE OF ADVANCED PRACTITIONER IN ZOOLOGICAL MEDICINE AND PLANS ON PURSUING FURTHER STUDIES IN SURGERY AND DIAGNOSTIC IMAGING FOLLOWING THIS.



### SERVICES OFFERED INCLUDE:

#### LAPAROSCOPY:

- ROUTINE NEUTERING OF PREPUBERTAL DOGS AND CATS, INCLUDING OVARIECTOMY AND OVARIOHYSTERECTOMY
- CRYPTORCHID DOG NEUTERING
- PROPHYLACTIC GASTROPEXIES IN GIANT BREEDS
- LAPAROSCOPIC BIOPSIES
- RIGID ENDOSCOPY IN EXOTIC SPECIES, INCLUDING PREFEMORAL FOSSA SALPINGECTOMY IN CHELONIA

#### SECOND OPINION EXOTIC CONSULTATIONS AND ADVICE:

- ROUTINE HEALTH CONSULTATIONS
- HIBERNATION ADVICE AND PRE HIBERNATION EXAMINATIONS
- IMAGING AND DIAGNOSTIC INVESTIGATIONS
- SURGICAL PROCEDURES INCLUDING ABDOMINAL ORCHIDECTOMY AND FLANK OVARIECTOMY// OVARIOHYSTERECTOMY IN RODENTS AND COELIOTOMY IN REPTILES, INCLUDING PLASTROTOMY IN CHELONIA
- OESOPHAGOSTOMY TUBE PLACEMENT
- HOSPITALISATION FOR MEDICAL STABILISATION
- DENTAL TREATMENT
- EMERGENCY TREATMENT

# EMERGENCY AND CRITICAL CARE

HOLLY HOUSE HAVE BEEN RUNNING AN EXTENSIVE ON-SITE EMERGENCY SERVICE AT STREET LANE SINCE 2011. WE ARE PROUD TO OFFER THIS SERVICE TO EXTERNAL PRACTICES WHO WISH TO OUTSOURCE THEIR OUT OF HOURS WORK. WE HAVE AN EMERGENCY AND CRITICAL CARE CERTIFICATE HOLDER AT OUR HELM AND FEEL THAT WE COULD OFFER A GREAT SERVICE TO YOUR CLIENTS, AS WE DO TO OUR OWN.

WE HAVE ON SITE NURSES 24 HOURS A DAY, AND A DEDICATED NIGHT TEAM OF ONE RVN, AND ONE SVN AND ONE VCA WORKING 365 NIGHTS PER YEAR. THEY ARE AWAKE THROUGHOUT THEIR SHIFT SO PATIENTS ARE NEVER LEFT UNATTENDED AND RECEIVE EXCEPTIONAL NURSING CARE. WE CAN PROVIDE ONE TO ONE INTENSIVE NURSING FOR CRITICALLY ILL PATIENTS.

THE VET IS ON-CALL THROUGHOUT THE NIGHT FOR INPATIENTS AND EMERGENCIES.

WE ARE ABLE TO OFFER COMPLETE MANAGEMENT OF YOUR OUT OF HOURS INCLUDING:

- TELEPHONE TRIAGE
- HOSPITALISATION OF INPATIENTS
- ASSESSMENT AND MANAGEMENT OF NEW CASES OUT OF HOURS
- EXCELLENT COMMUNICATION WITH THE CLIENT AND YOUR VET TO ARRANGE APPROPRIATE TRANSFER BACK TO YOURSELVES FOR ONGOING CARE



### COMMON EMERGENCY CASES SEEN AT HOLLY HOUSE:

- GASTRIC DILATATION AND VOLVULUS
- CAESAREAN SECTIONS
- URETHRAL BLOCKAGE
- ROAD TRAFFIC ACCIDENTS
- TRAUMA
- GASTRIC AND INTESTINAL FOREIGN BODIES
- MANAGEMENT OF GASTROINTESTINAL DISEASE AND PANCREATITIS
- POISONINGS
- DIABETES KETOACIDOSIS MANAGEMENT
- STATUS EPILEPTICUS MANAGEMENT
- ANOREXIC RABBITS
- TRIAGE AND HOSPITALISATION OF REPTILES AND BIRDS WORKING UNDER THE GUIDELINES OF OUR EXOTIC VETS

# DENTISTRY AND ORAL SURGERY REFERRALS

COMING IN 2022

IN THE INTERIM WE HAVE TWO VETS STUDYING TOWARDS THEIR CERTIFICATE WHO ARE HAPPY TO SEE 2<sup>ND</sup> OPINION CASES AND OFFER REMOTE ADVICE.

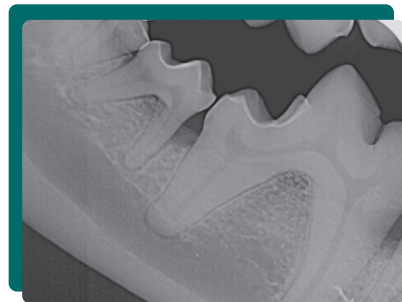

## CT

WE CAN TAKE REFERRALS FOR CT ALONE OR CT WITH A VIEW TO MANAGING (SURGICALLY OR MEDICALLY) THE DIAGNOSED CONDITION.

### CASES FOR CT REFERRAL INCLUDE:

- EAR CONDITIONS
  - NOSE CONDITIONS INCLUDING PERSISTENT NOSE BLEEDS, SNEEZING OR FACIAL SWELLINGS
  - SPINAL PROBLEMS
  - SCREENING FOR METASTATIC NEOPLASIA
  - ORTHOPAEDIC CONDITIONS IN PARTICULAR THOSE INVOLVING THE KNEES AND ELBOWS
  - RABBIT AND RODENT DENTAL ISSUES
  - RABBIT EAR DISEASE
  - GENERAL EXOTIC IMAGING
- AND MUCH MORE



### REFERRALS SHOULD BE SENT VIA OUR ONLINE BOOKING FORM

THE CT SCANNER IS BASED AT:  
HOLLY HOUSE VETERINARY CLINIC  
UNIT C MOOR ALLERTON CENTRE  
KING LANE  
LEEDS LS17 5NY



# SURGICAL PRICE LIST

PLEASE NOTE THAT WE OFFER MANY MORE SURGERIES THAN THOSE LISTED BELOW. PLEASE EMAIL [INFO@ARKREFERRALS.CO.UK](mailto:INFO@ARKREFERRALS.CO.UK) OR TELEPHONE 07977 243318 IF YOU WOULD LIKE A PRICE FOR A SURGERY NOT LISTED.

## SOFT TISSUE

• <b>REFERRAL CONSULTATION (30 MINUTES)</b>	<b>£75</b>
• <b>CT SCAN 1 AREA WITH CONTRAST</b>	<b>£1070</b>
• <b>CT SCAN 2 AREAS WITH CONTRAST</b>	<b>£1248</b>
• <b>TECABO</b> INCLUDES GENERAL ANAESTHETIC, SURGERY, PAIN RELIEF, POST-OP HOSPITALISATION AND POST-OP CHECKS. X-RAYS/CT ARE AN ADDITIONAL COST AND RECOMMENDED ON A CASE BY CASE BASIS	
• <b>UNILATERAL</b>	<b>£2080</b>
• <b>BILATERAL</b>	<b>£3900</b>
• <b>BOAS</b> INCLUDES GENERAL ANAESTHETIC, X-RAYS IF NEEDED, SURGERY, PAIN RELIEF, POST-OP HOSPITALISATION AND POST-OP CHECKS	<b>£2080</b>
• <b>LARYNGEAL TIEBACK</b> INCLUDES GENERAL ANAESTHETIC, X-RAYS IF NEEDED, SURGERY, PAIN RELIEF, POST-OP HOSPITALISATION AND POST-OP CHECKS	<b>£2600</b>
• <b>UNILATERAL MAMMARY STRIP</b> INCLUDES GENERAL ANAESTHETIC, SURGERY, PAIN RELIEF, POST-OP HOSPITALISATION AND POST-OP CHECKS	<b>£3120</b>
• <b>SKIN TUMOR REMOVAL WITH AXIAL PATTERN FLAP</b> INCLUDES GENERAL ANAESTHETIC, SURGERY, PAIN RELIEF, POST-OP HOSPITALISATION AND POST-OP CHECKS	<b>£4680</b>
• <b>PERINEAL SURGERY</b> INCLUDES GENERAL ANAESTHETIC, SURGERY, PAIN RELIEF, POST-OP HOSPITALISATION AND POST-OP CHECKS	
• <b>UNILATERAL</b>	<b>£2080</b>
• <b>BILATERAL</b>	<b>£3120</b>

## ORTHOPAEDIC

• <b>REFERRAL CONSULTATION (30 MINUTES)</b>	<b>£75</b>
• <b>INVESTIGATE LAMENESS PACKAGE 1</b> (SEDATION/GENERAL ANAESTHETIC AND X-RAY 1 AREA)	<b>£415</b>
• <b>INVESTIGATE LAMENESS PACKAGE 2</b> (GENERAL ANAESTHETIC, X-RAY MULTIPLE AREAS, JOINT TAPS)	<b>£830</b>
• <b>INVESTIGATE LAMENESS PACKAGE 3</b> (GENERAL ANAESTHETIC, CT SCAN AND JOINT TAPS - TOTAL PRICE DEPENDS ON NUMBER OF AREAS SCANNED AND TAPPED)	<b>£1040-£1560</b>
• <b>CT SCAN ONLY (WITH OR WITHOUT CONTRAST)</b> (INCLUDES GENERAL ANAESTHETIC/SEDATION - TOTAL PRICE DEPENDS ON NUMBER OF AREAS SCANNED)	<b>£920-£1300</b>
• <b>FRACTURE REPAIR</b> (INCLUDES GENERAL ANAESTHETIC, SURGERY, IMPLANTS, PAIN RELIEF FOR 2 WEEKS, POST-OP HOSPITALISATION, POST-OP CHECKS AND REPEAT X-RAYS AT 6-8 WEEKS)	
• <b>PIN AND WIRE</b>	<b>£2600</b>
• <b>PLATE</b>	<b>£3120</b>
• <b>DOUBLE PLATE</b>	<b>£4055-£4575</b>
• <b>TPLO</b> (INCLUDES GENERAL ANAESTHETIC, SURGERY, IMPLANTS, PAIN RELIEF FOR 4 WEEKS, POST-OP HOSPITALISATION, POST-OP CHECKS AND REPEAT X-RAYS AT 6-8 WEEKS)	<b>£3460</b>
• <b>TIBIAL CREST TRANSPOSITION</b> (INCLUDES GENERAL ANAESTHETIC, SURGERY, IMPLANTS, PAIN RELIEF FOR 2 WEEKS, POST-OP HOSPITALISATION, POST-OP CHECKS AND REPEAT X-RAYS AT 6-8 WEEKS)	
• <b>UNILATERAL</b>	<b>£2910</b>
• <b>BILATERAL</b>	<b>£4575</b>
• <b>FHNE</b> (INCLUDES GENERAL ANAESTHETIC, SURGERY, PAIN RELIEF FOR 2 WEEKS, POST-OP HOSPITALISATION AND POST-OP CHECKS)	<b>£2080</b>
• <b>PANTARSAL/ PANCARPAL ARTHRODESIS</b> (INCLUDES GENERAL ANAESTHETIC, SURGERY, IMPLANTS, PAIN RELIEF, POST-OP HOSPITALISATION, POST-OP CHECKS AND REPEAT X-RAYS AT 6-8 WEEKS)	<b>£3745</b>
• <b>PARTIAL TARSAL ARTHRODESIS</b> (INCLUDES GENERAL ANAESTHETIC, SURGERY, IMPLANTS, PAIN RELIEF, POST-OP HOSPITALISATION, POST-OP CHECKS AND REPEAT X-RAYS AT 6-8 WEEKS)	<b>£3120</b>
• <b>SPINAL SURGERY</b> (INCLUDES CT/MYELOGRAM, GENERAL ANAESTHETIC, SURGERY, PAIN RELIEF FOR 2 WEEKS, POST-OP CHECKS AND 1 WEEK OF HOSPITALISATION)	
• <b>VENTRAL SLOT</b>	<b>£3640</b>
• <b>HEMILAMINECTOMY</b>	<b>£3640</b>





## OUR OPENING TIMES

MONDAY TO FRIDAY  
9.00AM - 5.00PM  
BY APPOINTMENT ONLY

## OUR CONTACT DETAILS

ARK REFERRALS AT  
HOLLY HOUSE VETS  
468 STREET LANE  
MOORTOWN  
LEEDS LS17 6HA

**M** 07977 243318  
**T** 0113 236 9030 (EMERGENCIES)  
**E** INFO@ARKREFERRALS.CO.UK  
**W** WWW.ARKREFERRALS.CO.UK



## 24 HOUR ON-SITE EMERGENCY SERVICE

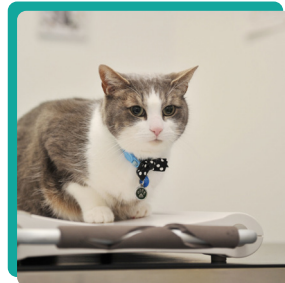

## HOW TO FIND US



**ARK REFERRALS**  
AT HOLLY HOUSE VETS



**ARK REFERRALS**  
AT HOLLY HOUSE VETS





**ARK REFERRALS**  
AT HOLLY HOUSE VETS